

SCALE 1" = 100'  
TWP. 37S. RGE. 41E.

This right of way map when recorded is an instrument of conveyance, transferring in accordance with the Florida Statute 337.29, all right, title, and interest in the road, street, or highway shown herein, from the Florida Department of Transportation to Martin County.

Recorded in Public Records of Martin County, Florida, this 19 day of May, A.D. 2016, in Record Book 1, Page 12.  
 Clerk of the Circuit Court  
 Martin County, Florida



Map Book 1  
Page 12  
1 of 2

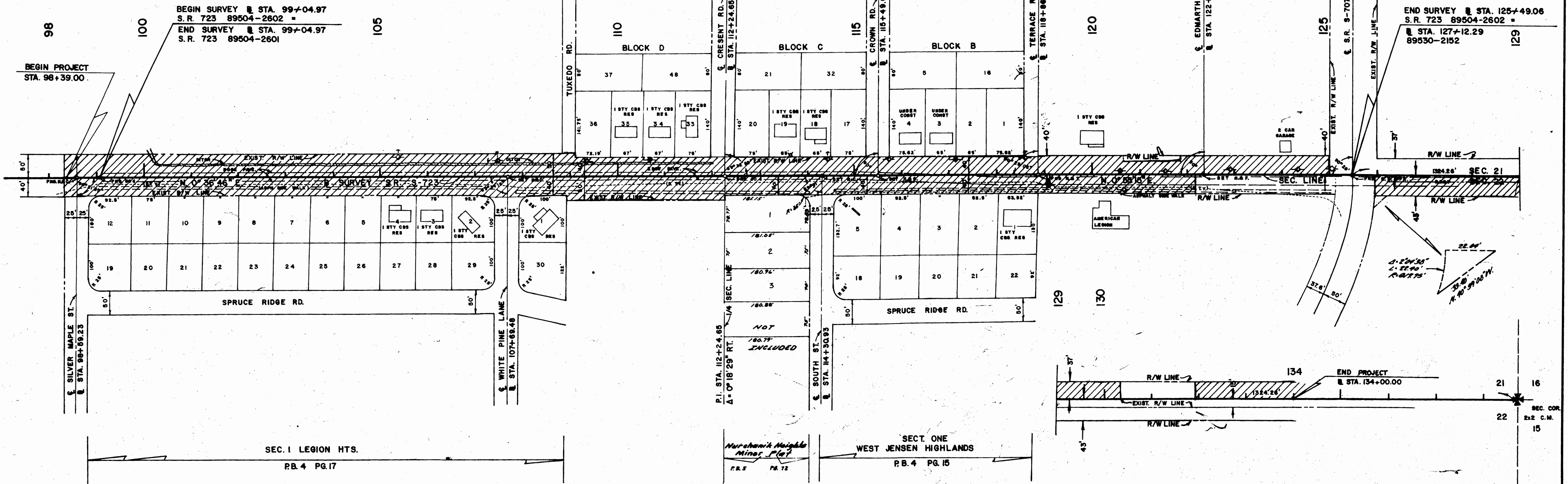

REFERENCES:  
BEARING - 89504-2601

UTILITIES INVOLVED:  
SOUTHERN BELL TEL. & TEL. CO.  
FLA. POWER & LIGHT CO.  
MARTIN COUNTY CABLE CO. INC.

HATCHED AREA TRANSFER TO MARTIN COUNTY

NOTE: THIS MAP IS SUPPLEMENTAL TO JOB NO. 89504-2601

SOUTH SAVANNA ROAD			
STATE OF FLORIDA			
DEPARTMENT OF TRANSPORTATION			
RIGHT OF WAY MAP			
STATE ROAD NO. S-723		MARTIN COUNTY	
DRAWN	STOUT	DATE	3-16-73
TRACED	STOUT	DATE	3-21-73
CHECKED	HALL	DATE	3-3-75
COMPARED			
INDEXED			
SECTION 89504-2602			
SHEET 1 OF 1			

B.I. NO. 426136