

SAWGRASS VILLAS, A CONDOMINIUM

O.R.B. 1995, PG. 2054

N 89°48'42" W 664.64'

N 89°49'04" W 249.96'

N 89°49'04" W 156.10'

This right of way map when recorded is an instrument of conveyance, transferring in accordance with the Florida Statutes 337.29, all right, title, and interest in the road, street, or highway shown herein, from the Florida Department of Transportation to Martin County.

Recorded in Public Records of Martin County, Florida, this 23rd day of August, A.D. 2016. In Road Map Book 1, Page 15, Page 11 of 15

Map
Ana Nelson
Clerk of the Circuit Court
Martin County, Florida



The limits of this right of way transfer, CR 714 (SW 36th Street), FDOT Right of Way Map Section 89000-2602 (Sheets No. 1 through 13) is from the East Right of Way Line of SW Martin Downs Blvd. to the existing right of way of SW Mapp Road. Approximate length 1.92 miles.

SEC. 18, TWP. 38 S., RGE. 41 E.
SEC. 19, TWP. 38 S., RGE. 41 E.
SCALE: 1" = 40'

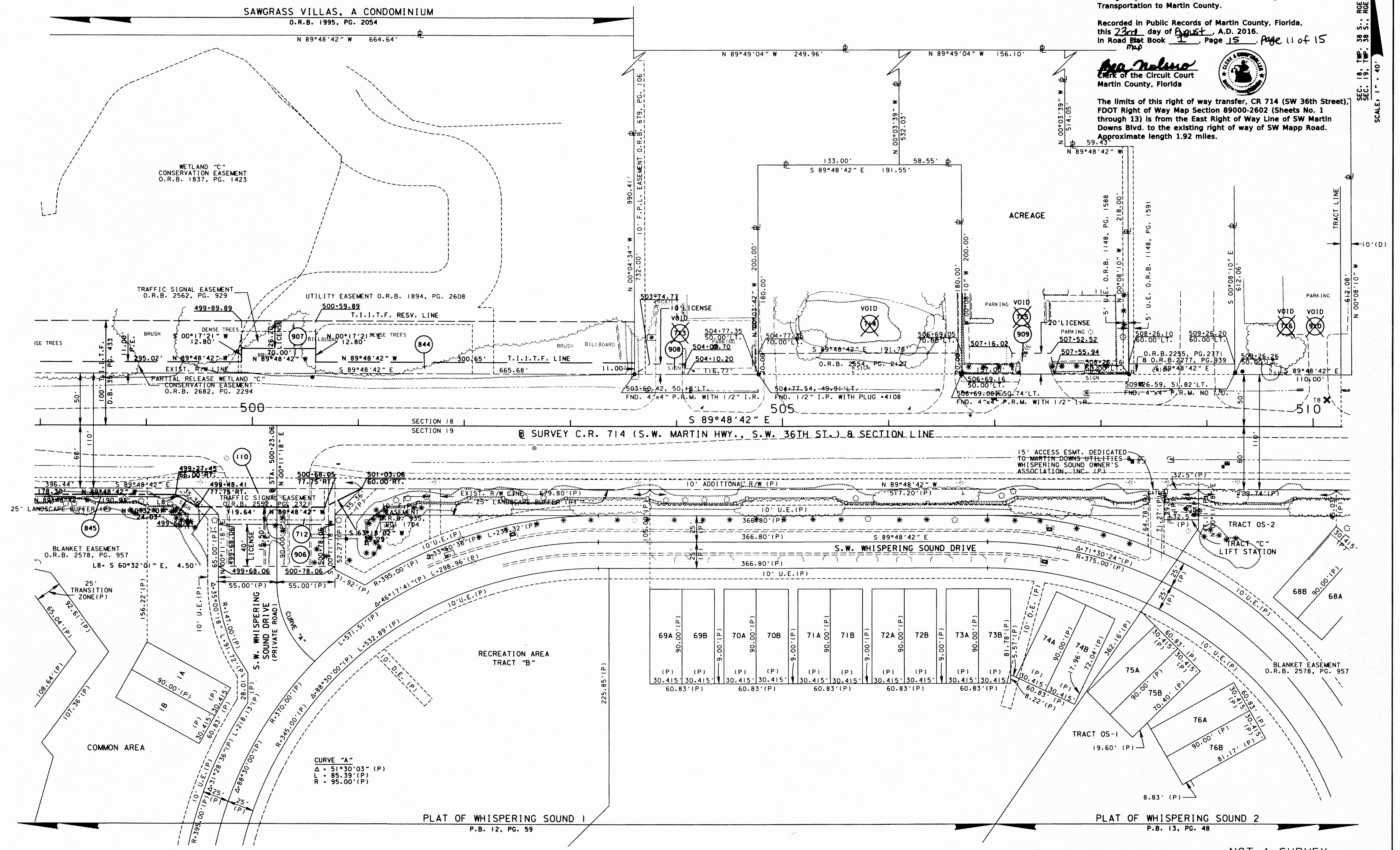

PLAT OF WHISPERING SOUND 1
P.B. 12, PG. 59

PLAT OF WHISPERING SOUND 2
P.B. 13, PG. 48

NOT A SURVEY

UNINCORPORATED MARTIN COUNTY

SEE SHEET ONE FOR LEGEND AND GENERAL NOTES

C.R. 714 (S.W. MARTIN HWY.) FROM THE FLORIDA TURNPIKE TO S.E. WILLOUGHBY BLVD.

RIGHT OF WAY MAP

FLORIDA DEPARTMENT OF TRANSPORTATION
RIGHT OF WAY MAPPING

APPROVED: [Signature]
DATE: 2/23/09
DISTRICT RIGHT OF WAY SURVEYOR

DATE	ADD	BY	DATE	REVISION	BY	DATE
07-13-16	VOID 713, 715, 716	R. CHAVEZ	09-27-12			
06-08-16	ADD 2578, 9571	R. CHAVEZ	08-02-12			
11-14-13	935/1705, 2552/2321, 2562/2294	R. CHAVEZ				
09-27-12	2554/2127, VOID PAR. 714	R. CHAVEZ				
03-30-12	ADD SEG. 230978.2	R. CHAVEZ				

DATE	BY	DATE
04-12-02	DURYEA	
09-30-02	SANCHEZ	
10-04-02	WILHELM	

FED. PROJ. NO.	SEE COVER SHEET	SECTION	89000-2602
COUNTY ROAD NO. 714	MARTIN COUNTY	ITEM/SEGMENT No. 230978.2	SHEET 11 OF 26