

This right of way map when recorded is an instrument of conveyance, transferring in accordance with the Florida Statutes 337.29, all right, title, and interest in the road, street, or highway shown herein, from the Florida Department of Transportation to Martin County.

Recorded in Public Records of Martin County, Florida, this 23rd day of August, A.D. 2016. In Road Book 1, Page 15, Page 10 of 15

W. Wilhelms Clerk of the Circuit Court Martin County, Florida



The limits of this right of way transfer, CR 714 (SW 36th Street), FDOT Right of Way Map Section 89000-2602 (Sheets No. 1 through 13) is from the East Right of Way Line of SW Martin Downs Blvd. to the existing right of way of SW Mapp Road. Approximate length 1.92 miles.

SCALE: 1" = 40'

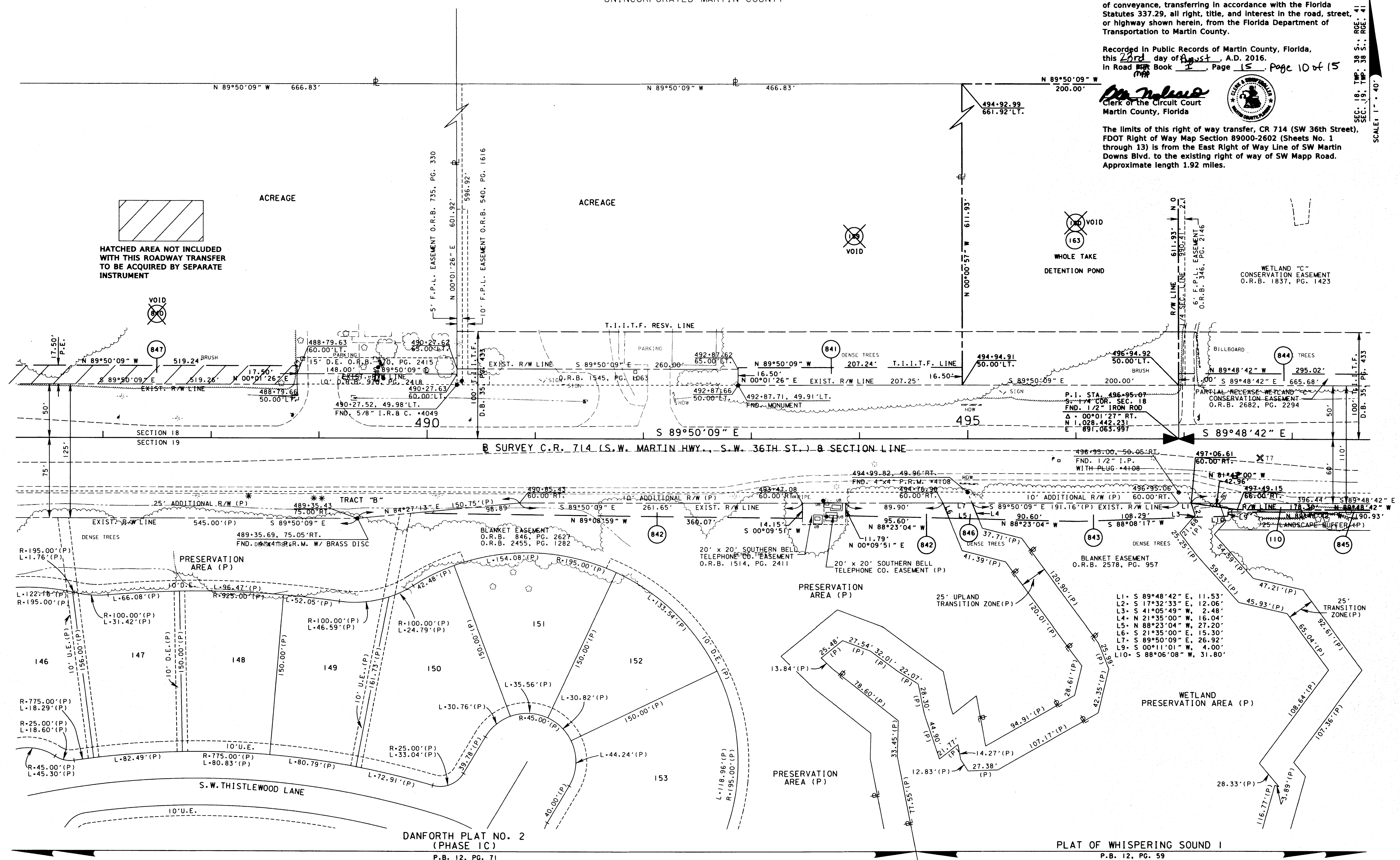

DANFORTH PLAT NO. 2 (PHASE 1C) P.B. 12, PG. 71

PLAT OF WHISPERING SOUND I P.B. 12, PG. 59

NOT A SURVEY

SEE SHEET ONE FOR LEGEND AND GENERAL NOTES

C.R. 714 (S.W. MARTIN HWY.) FROM THE FLORIDA TURNPIKE TO S.E. WILLOUGHBY BLVD.

RIGHT OF WAY MAP	FLORIDA DEPARTMENT OF TRANSPORTATION RIGHT OF WAY MAPPING	APPROVED BY: <i>[Signature]</i>	DATE: 2/23/09	ADD 847, VOID 840 R. CHAVEZ 07-13-16	ADD SEGM. 230978.2 R. CHAVEZ 03/30/12	BY: DURYEVA	DATE: 04-12-02	FED. PROJ. NO. SEE COVER SHEET	SECTION 89000-2602	MAPS PREPARED BY: KEITH & SCHNARS, P.A.	FIELD BOOK NO. 15
		DISTRICT RIGHT OF WAY SURVEYOR		ADD 2682/2294 R. CHAVEZ 11-14-13	VOID PAR. 160 T. BROWN 08/06/09	PRELIM					SEE SHEET NO. 1
				ADD 2578/9571 R. CHAVEZ 08-02-12	ADD PAR. 163 T. BROWN 05/22/09	FINAL	09-30-02	COUNTY ROAD NO. 714	MARTIN COUNTY	W.P.I. No. N/A	SCALE: 1" = 40'
				2455/1282/846/2627/346/2146	VOID PAR. 159 T. BROWN 04/09/09	CHECKED	10-04-02			ITEM/SEGMENT No. 230978.1 230978.2	SHEET 10 OF 26

f:\ms\mapping\2309782\wudet\110.dgn