

KITCHING'S SUBDIVISION
 OF
 GOVERNMENT LOTS 1 AND 2 OF SEC. 30 T.37S,
 R. 41 EAST
 Scale 200 feet to one inch

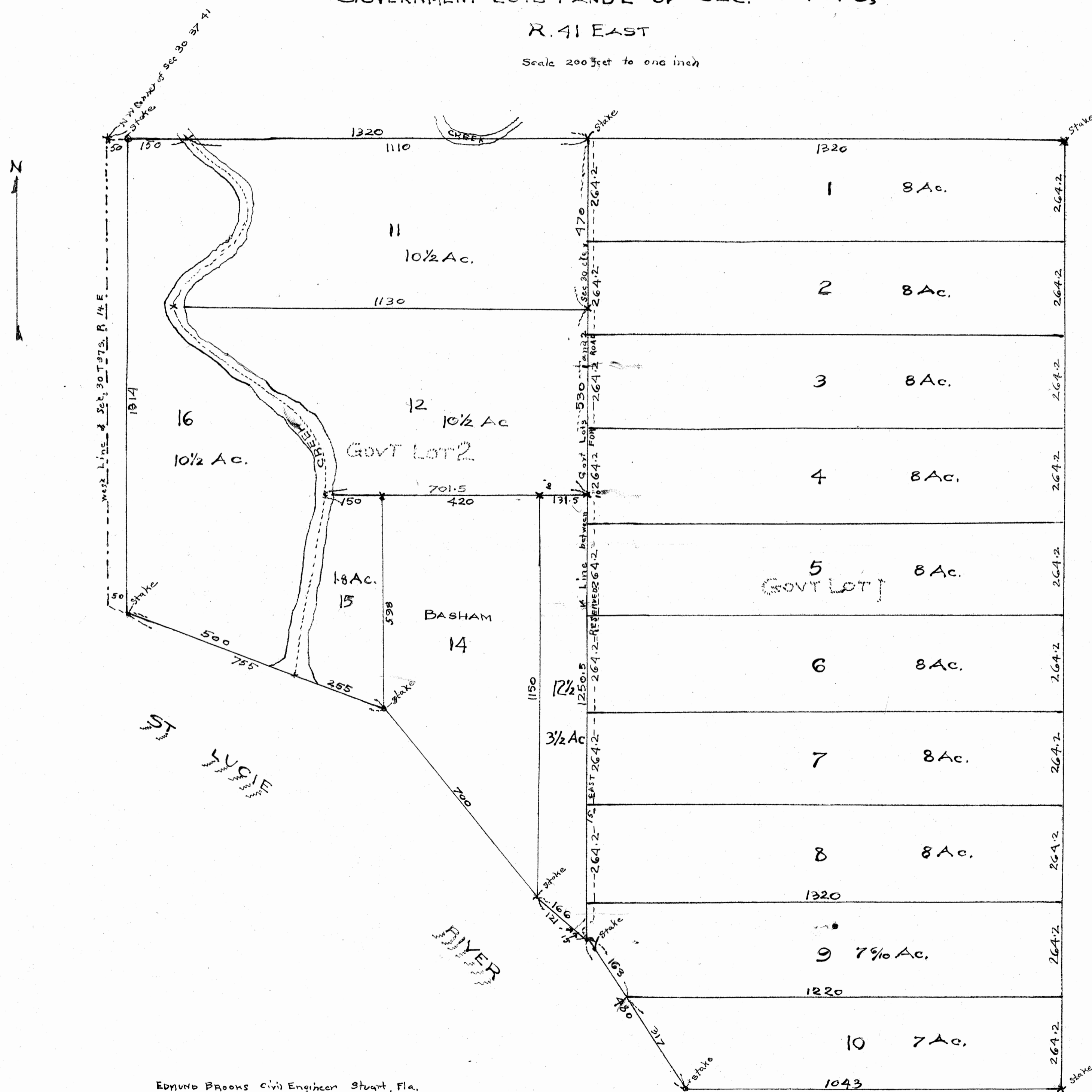

Edmund Brooks Civil Engineer Stuart, Fla.

Dec. 1913

State of Florida
 County of Palm Beach } 60

Know all men by these presence that WALTER KITCHING and EMMA J. KITCHING, has caused to be surveyed and platted the subdivision as shown hereon according to the Surveyors certificate attached

Signed sealed and delivered in the presence of

J. E. Taylor
 E. C. Brown

Walter Kitching
 Emma J. Kitching
 owners

State of Florida
 County of Palm Beach } 53

I, J. B. McDONALD a Notary Public in and for said county in the state aforesaid do hereby certify that WALTER KITCHING and EMMA J. KITCHING his wife personally known to me to be the same persons whose names are subscribed to the foregoing instrument appeared before me this day in person and acknowledged that they signed sealed and delivered the said instrument as their free and voluntary act for the uses and purposes therein set forth Given under my hand and Notarial seal this 12th day of December, A. D. 1913

J. B. McDonald
 Notary Public
 My commission expires January 20, 1917

State of Florida
 County of Palm Beach } 53

I, EDMUND BROOKS do hereby certify that I have surveyed Government Lots one (1) and Two (2) of Section Thirty (30) Township thirty seven (37) South, Range forty one (41) East and that I have subdivided the same into sixteen (16) as shown hereon and that the annexed plat is a correct representation of said survey

Edmund Brooks
 Surveyor

Subscribed and sworn to before me this 12th day of December A. D. 1913

Filed in the Clerk's Office St
 Lucie County Florida, this 17th
 day of April 1914 & recorded
 Book 2, page 19
 By J. M. Stanford D. C.

J. B. McDonald
 Notary Public
 My commission expires January 20, 1917