

This is a true copy of the Original Plat of  
Record of "ANDREWS-RICHARDS S/D." Plat Book 1,  
Page 150, ST. LUCIE COUNTY, FLORIDA, Now Martin County.

*And. A. Stafford*  
REGISTERED LAND SURVEYOR  
FLORIDA CERTIFICATE No. 443

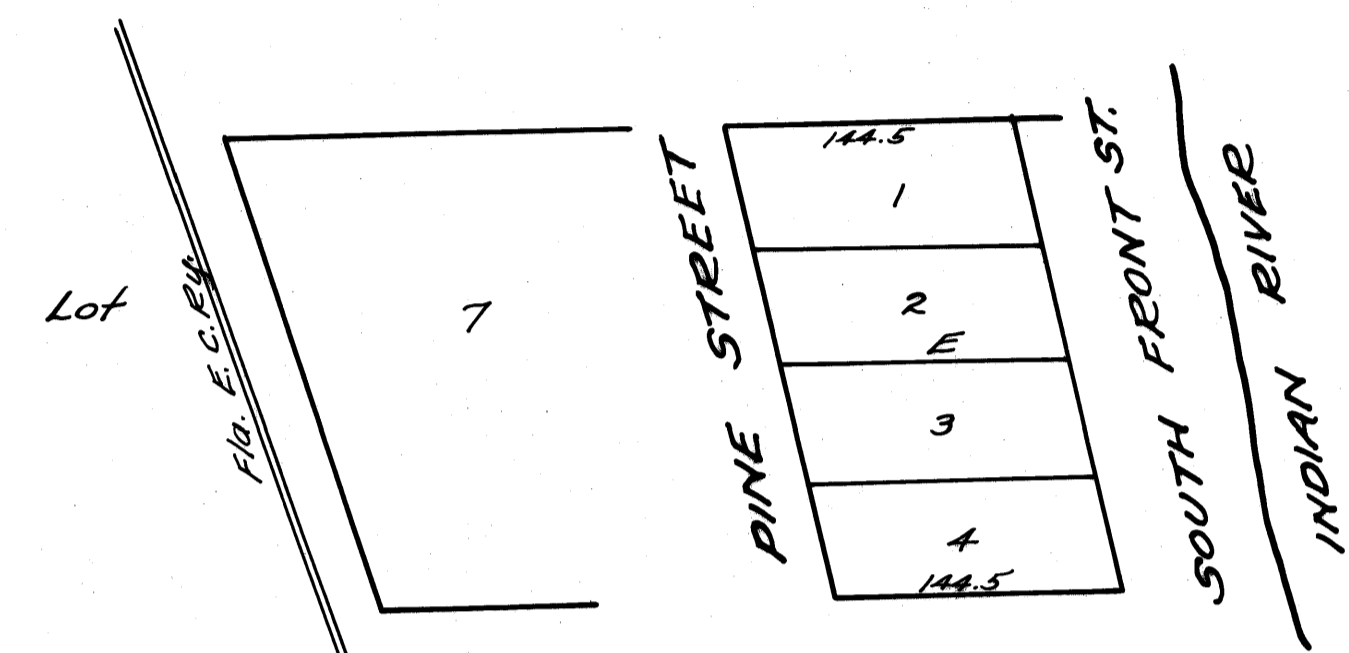

Filed Sept. 5/1904.  
Book 1 - Pg. 138

**A. B. LOWRY'S SUBDIVISION  
OF THE EAST PART OF  
LOT 7 OF TYLER'S  
SUBDIVISION - T. 35S.- SEC. 10-  
LOT 4 - R. 40E.**

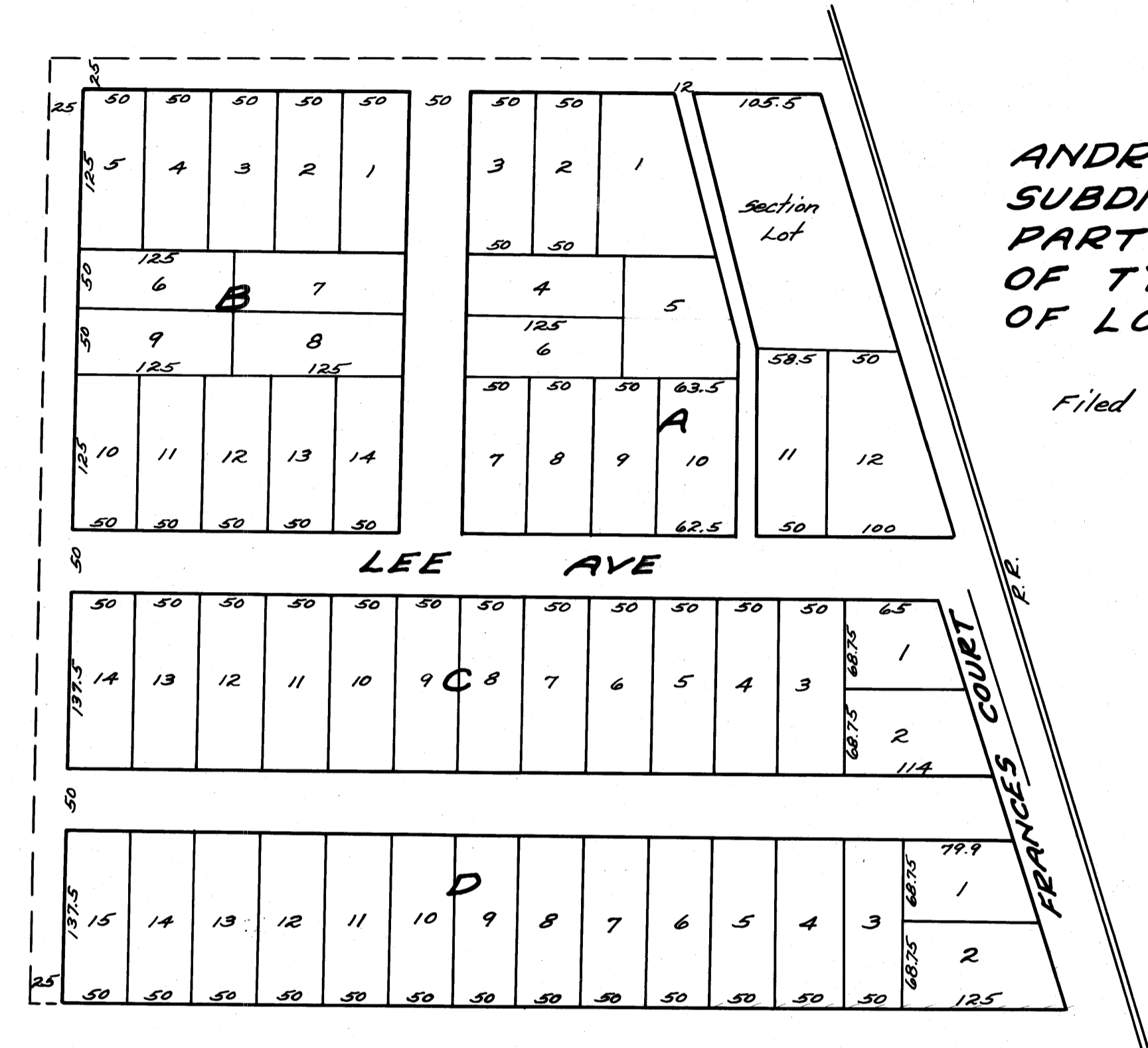

**ANDREWS-RICHARDS  
SUBDIVISION OF WEST  
PART OF LOTS 9-10-11-12  
OF TYLER'S SUBDIVISION  
OF LOT 4 - SECT. 10-T. 35S-  
R. 40E.**

Filed Mch. 11/1904. pg. 150

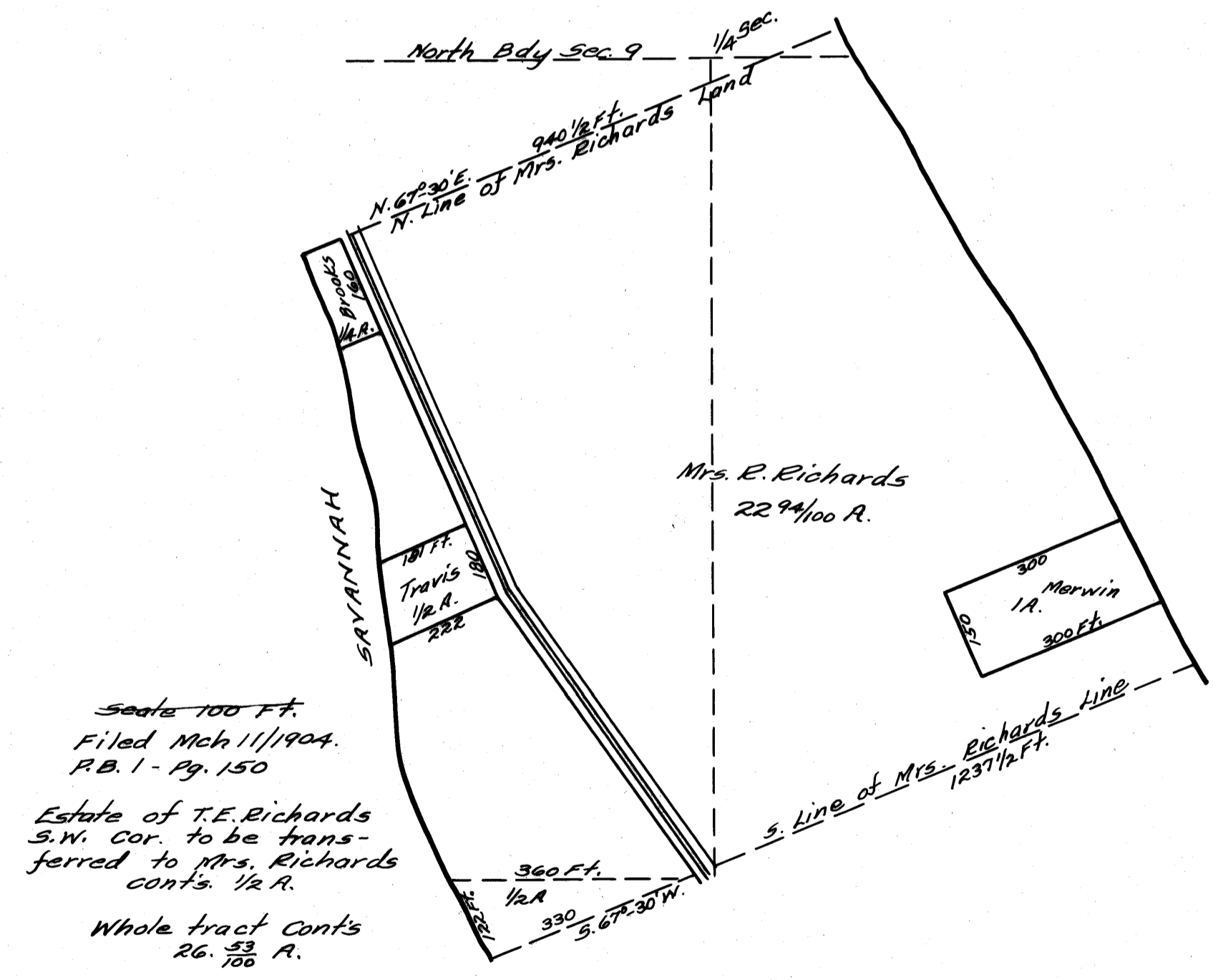

Scale 100 FT.  
Filed Mch 11/1904.  
R.B. 1 - Pg. 150

Estate of T.E. Richards  
S.W. Cor. to be trans-  
ferred to Mrs. Richards  
cont's 1/2 R.  
Whole tract cont's  
26.53  
100 R.

**PLAT OF  
MRS. R. RICHARDS' LAND  
NEAR EDEN  
SEC. 9-T. 37S.- R. 41E.**

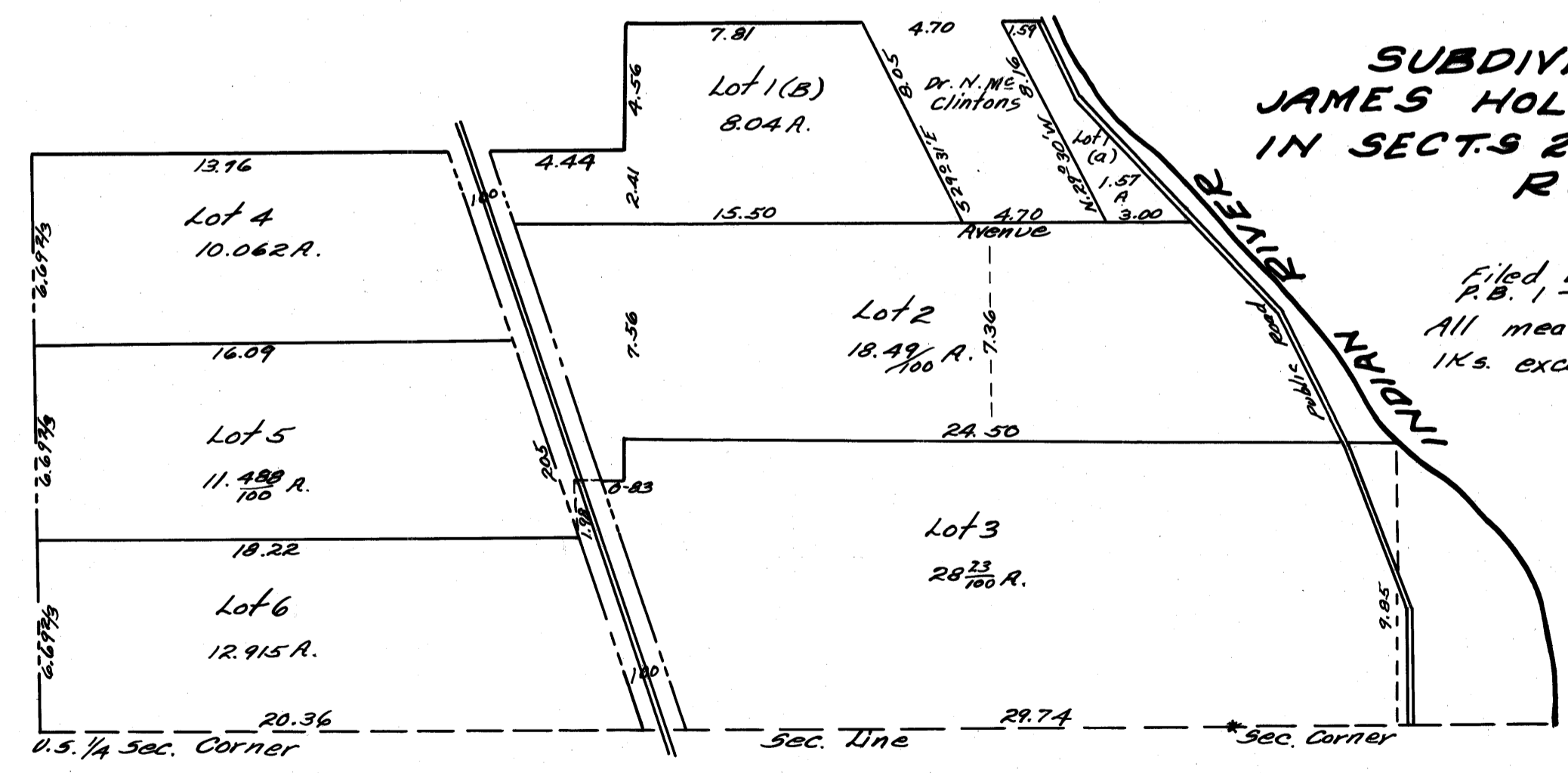

**SUBDIVISION OF  
JAMES HOLMES LAND  
IN SECT. 22 & 23-T. 37S.-  
R. 41E.**

Filed Dec. 23/1904.  
R.B. 1 - pg. 152.  
All measurements are in chs. &  
1/4s. except F.E.C. Ry. width.