

This is a true copy of the Original Plat of
Record of Survey in Sec. 15, T. 37S. - R. 41E. Plat Book 1,
Page 122, St. Lucie County, Florida, Now Martin, County.

171.

Paul A. Stafford
Registered Land Surveyor
Florida Certificate No. 443

PLAT OF SURVEY IN SEC. 15. T. 37S. - R. 41E. (FLORIDA).

Made by E. B. Burchfield (Co. Surveyor).
Jan. 1892.

Scale: - 5 chains = 1 inch.

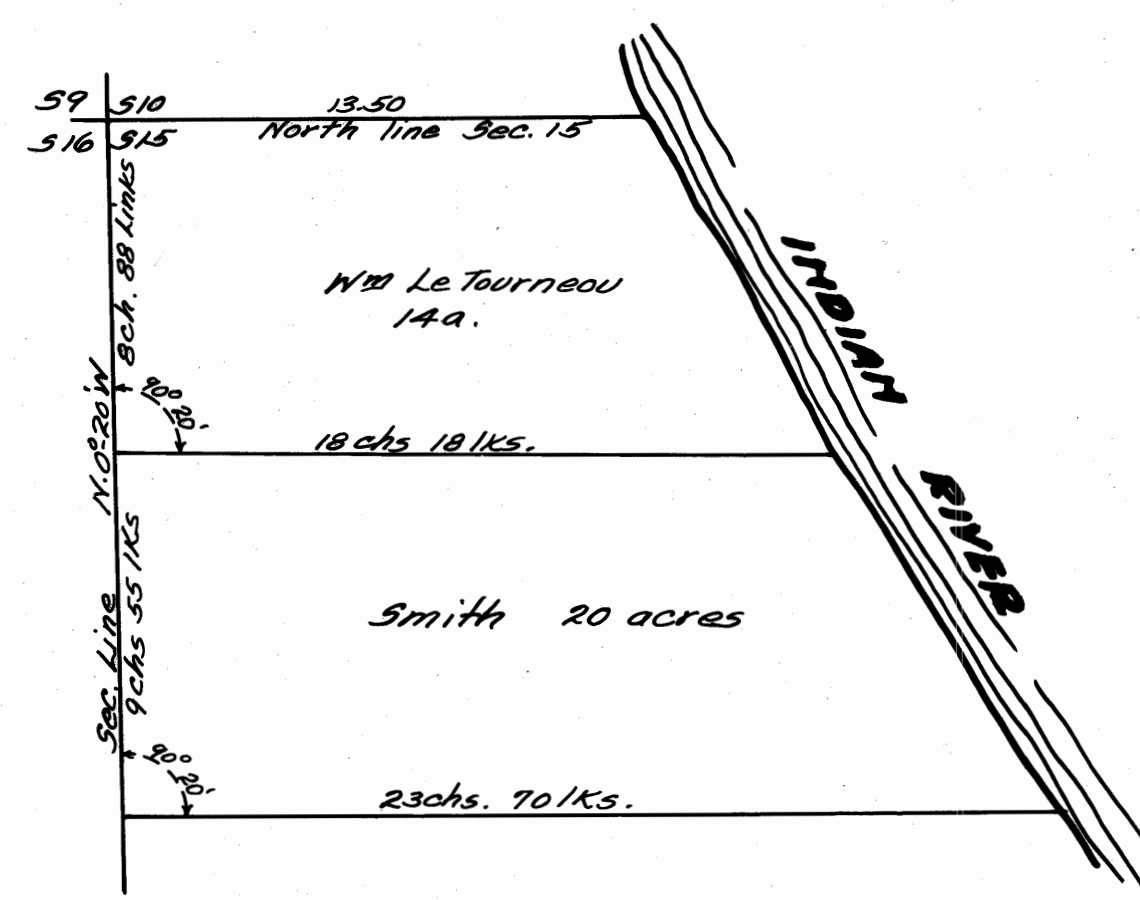

State of Florida } ss.
County of Brevard }

I hereby certify that the above plat correctly shows the survey made for G. L. Lucas of Eden Fla. of 2 tracts in Sec. 15, T. 37S. R. 41E. one of (14) acres for Wm Le Tourneau and the other a Mr. B. C. Smith of (20) acres and that the land is high and dry and of excellent quality.
In witness whereof I hereunto affix my hand and seal this 26 day of Feb. A.D. 1892.

E. B. Burchfield
County Surveyor in and for
Brevard County, Florida.

Filed for record this 1st day
of March A.D.

A. R. Stewart - C.K.
By: H. B. Archibald D.C.

Filed for record March 1st 1892.
A. R. Stewart
Clerk.

Transcribed from plat recorded
in Deed book Q - page 391 by
J. O. Fries
Co. Surveyor.

Plat Book 1, page 122.